HENRY M CHANDLER PARK

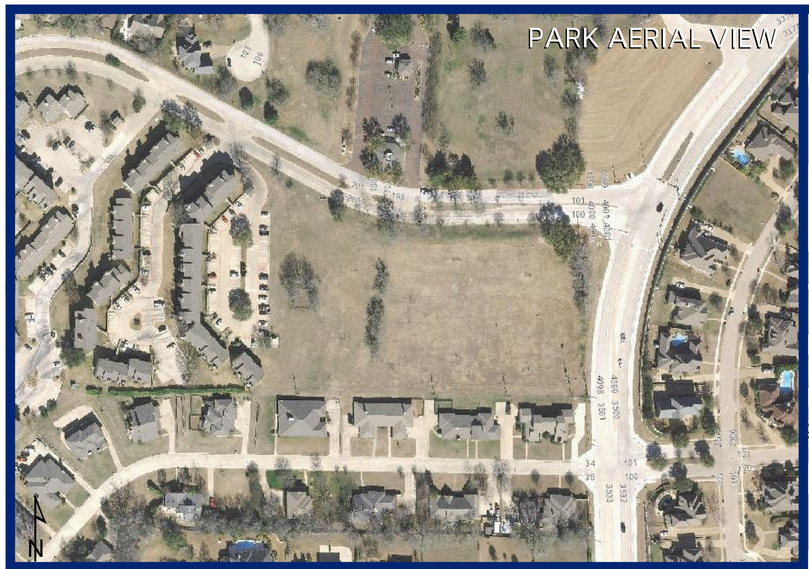

Park Features

Soccer Fields with Goals

Hours

5:00 am to 10:00 pm

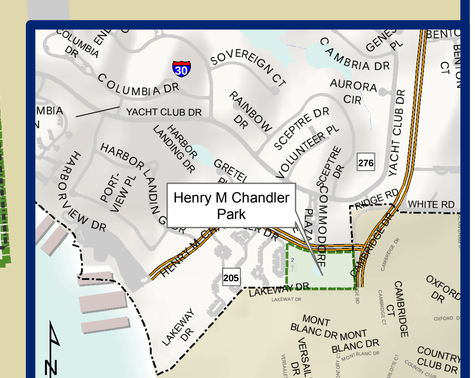

City of Rockwall

0 20 40 60 80 Feet

1 inch = 42 feet

The data represented on this map was obtained with the best methods available. Data is supplied from various sources and accuracy may be out of the City of Rockwall's control. The verification of accuracy and / or content lies entirely with the end user. The City of Rockwall does not guarantee the accuracy of contained information. All Information is provided 'As Is' with no warranty being made, either expressed or implied.

City of Rockwall Geographic Information Systems

HENRY M CHANDLER PARK

CITY OF ROCKWALL DEPARTMENT OF PARKS AND RECREATION

972-771-7740 www.rockwall.com/parks